

## Physical and Chemical Analysis Data Form

### Waterwatch Melbourne Physical and Chemical Analysis

#### Monitoring site details

Site code:

YMR118

Site description:

Mom Creek @ CERES

#### Name of monitoring group

Persons monitoring:

Julia & IAS

Date and time of monitoring:

13/01/22 @ 11am

#### Please record your data below:

Parameter	Reading	Unit	Comments
Air Temperature	12	°C	
Water Temperature	13.2	°C	
Turbidity	78	NTU	
pH	7.8	Unit	
Conductivity	550	µS / cm	
Dissolved Oxygen	—	mg / L	% Saturation
Phosphate (If using Lamotte Smart2 Colorimeter multiply by 0.326 to calculate mg/L)		mg / L	
Ammonium		mg / L	
Nitrate	—	mg / L	

#### Observations and Notes:

What has changed since last time you monitored?

High flow, lots of foam  
Deep

What stands out about the site today?

Other observations:

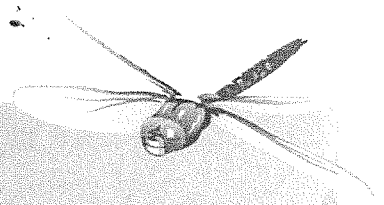

## Physical and Chemical Analysis Data Form

### Waterway Information

#### Rate of flow:

- ☐ Very fast    ☒ Fast    ☐ Normal base flow    ☐ Slow    ☐ Trickle  
☐ None    ☐ Permanent    ☐ Temporary    ☐ Other

If 'Other', please specify:

#### Type of flow:

- ☒ Rising    ☐ Steady    ☐ Falling    ☐ Peak    ☐ Dry    ☐ Pools / Puddles    ☐ Other

If 'Other', please specify:

#### Waterway Appearance:

- ☐ Clear    ☒ Muddy    ☐ Smelly    ☒ Frothy    ☐ Scummy  
☐ Oily    ☐ Discoloured    ☐ Milky    ☐ Stained brown    ☐ Other

If 'Other', please specify:

Waterway depth: \_\_\_\_\_ cm (0 to 3000cm)

Waterway width: \_\_\_\_\_ cm (0 to 100m)

> higher than usual

#### Weather:

- ☒ Sunny    ☒ Cloudy    ☒ Overcast    ☐ Showers    ☐ Rain  
☐ Hail    ☐ Windy    ☐ Foggy    ☐ Other

If 'Other', please specify:

#### Last rainfall:

- ☐ Raining now    ☒ Last 24hrs    ☐ Last 3 days    ☐ Last 7 days    ☐ More than a week ago

#### Litter / Pollutants:

- ☐ Cans    ☐ Paper    ☐ Clothing    ☐ Oil (m<sup>2</sup>)  
☐ Food Packets    ☐ Plastic    ☐ Polystyrene    ☐ Car bodies  
☐ Waxed Cardboard    ☐ Bottles    ☐ Petrol/Diesel (m<sup>2</sup>)    ☐ Other

If 'Other', please specify: