

Physical and Chemical Analysis Data Form

Waterwatch Melbourne Physical and Chemical Analysis

Monitoring site details

Site code: RESERVOIR FROGS

Site description: Edgars Creek, south of wetlands and Leamington St bridge, north of Edward's Lake.

Name of monitoring group

Persons monitoring: Terry, Kate, Frances L

Date and time of monitoring: 13/2/2022 @ 11AM

Please record your data below:

Parameter	Reading	Comments
Air Temperature	26.3 BOM °C	26.6 meter
Water Temperature	21.1 °C	
Turbidity	35 NTU	
pH	7.7 Unit	
Conductivity	1118 µS / cm	
Dissolved Oxygen	6 mg / L	% Saturation
Phosphate <small>(If using Lamotte Smart2 Colorimeter multiply by 0.326 to calculate mg/L)</small>	0.03 mg / L	
Ammonium	0.00 mg / L	
Nitrate	_____ mg / L	

Observations and Notes:

What has changed since last time you monitored?

less litter - Lower water level - can see water plants (river kelp?)

What stands out about the site today?

Nothing

Other observations:

Water sample taken near bank not mid-stream

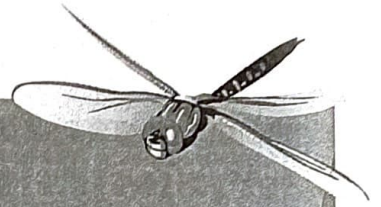

Physical and Chemical Analysis Data Form

Waterway Information

Rate of flow:

- Very fast Fast Normal base flow Slow Trickle
 None Permanent Temporary Other

If 'Other', please specify:

Type of flow:

- Rising Steady Falling Peak Dry Pools / Puddles Other

If 'Other', please specify:

Waterway Appearance:

- Clear Muddy Smelly Frothy Scummy
 Oily Discoloured Milky Stained brown Other

If 'Other', please specify:

Bits of dead algae floating on surface

Waterway depth: _____ cm (0 to 3000cm)

Waterway width: SAME cm (0 to 100m)

Weather:

- Sunny Cloudy Overcast Showers Rain
 Hail Windy Foggy Other

If 'Other', please specify:

Last rainfall:

- Raining now Last 24hrs Last 3 days Last 7 days More than a week ago

Litter / Pollutants:

- Cans Paper Clothing Oil (m²)
 Food Packets Plastic Polystyrene Car bodies
 Waxed Cardboard Bottles Petrol/Diesel (m²) Other

If 'Other', please specify: