

Physical and Chemical Analysis Data Form

Waterwatch Melbourne Physical and Chemical Analysis

Monitoring site details

Site code: RESERVOIR FROGS

Site description: Edgars Creek, south of wetlands and Leamington St bridge, north of Edward's Lake.

Name of monitoring group

Persons monitoring: TERRY + KATE

Date and time of monitoring: 2-2-22 @ 18.25

Please record your data below:

Parameter	Reading	Unit	Comments
Air Temperature	17.1	°C	16.2 BOM *
Water Temperature	19.5	°C	
Turbidity	19	NTU	
pH	6.9	Unit	
Conductivity	768	µS / cm	
Dissolved Oxygen	7	mg / L	72% % Saturation
Phosphate <small>(If using Lamotte Smart2 Colorimeter multiply by 0.326 to calculate mg/L)</small>	.10	mg / L	
Ammonium	.10	mg / L	
Nitrate	<u> </u>	mg / L	

Observations and Notes:

* Use BOM Temp to calculate DO.

What has changed since last time you monitored?

What stands out about the site today?

Other observations:

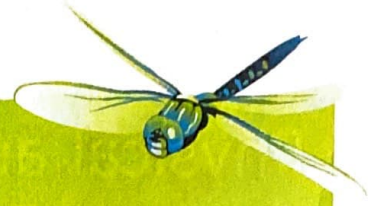

Physical and Chemical Analysis Data Form

Waterway Information

Rate of flow:

- Very fast Fast Normal base flow Slow Trickle
 None Permanent Temporary Other

If 'Other', please specify:

Type of flow:

- Rising Steady Falling Peak Dry Pools / Puddles Other

If 'Other', please specify:

Waterway Appearance:

- Clear Muddy Smelly Frothy Scummy
 Oily Discoloured Milky Stained brown Other

If 'Other', please specify:

Waterway depth: _____ **cm** (0 to 3000cm)

Waterway width: _____ **cm** (0 to 100m)

Weather:

- Sunny Cloudy Overcast Showers Rain
 Hail Windy Foggy Other

If 'Other', please specify:

Last rainfall:

- Raining now Last 24hrs Last 3 days Last 7 days More than a week ago

Litter / Pollutants:

- Cans Paper Clothing Oil (m²)
 Food Packets Plastic Polystyrene Car bodies
 Waxed Cardboard Bottles Petrol/Diesel (m²) Other

If 'Other', please specify:
