

Other observations:

What stands out about the site today?

What has changed since last time you monitored? Samples taken below Red gum, very reedy, grassy, mix of native & introduced

Observations and Notes:

Parameter	Reading	Comments
Air Temperature	21.1 °C	
Water Temperature	18.7 °C	
Turbidity	50 NTU	
pH	8.2 Unit	
Conductivity	690 µS / cm	
Dissolved Oxygen	mg / L	% Saturation
Phosphate	mg / L	Not as bad as previous site
Ammonium	mg / L	
Nitrate	mg / L	

Please record your data below:

Monitoring site details
 Site code: 2166
 Site description: 50m before confluence of Meni & Kalkallo creeks
 Name of monitoring group: Paddle Group
 Persons monitoring: 26/11/2021 @ 12.10pm
 Date and time of monitoring: ME-GMR297

Waterwatch Melbourne Physical and Chemical Analysis

Physical and Chemical Analysis Data Form

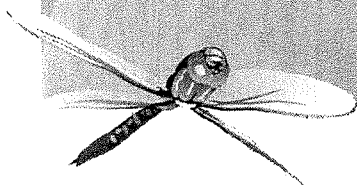

Waterway Information

Rate of flow:

- If 'Other', please specify:
- None
 - Very fast
 - Fast
 - Permanent
 - Normal base flow
 - Slow
 - Other
 - Trickle

Type of flow:

- If 'Other', please specify:
- Rising
 - Steady
 - Falling
 - Peak
 - Dry
 - Pools / Puddles
 - Other

Waterway Appearance:

- If 'Other', please specify:
- Clear
 - Muddy
 - Discoloured
 - Milky
 - Smelly
 - Frothy
 - Stained brown
 - Scummy
 - Other

Waterway depth: 30 cm (0 to 3000cm)
Waterway width: 10 gm (0 to 100m)

Weather:

- If 'Other', please specify:
- Sunny
 - Cloudy
 - Windy
 - Overcast
 - Foggy
 - Showers
 - Other
 - Rain

Last rainfall:

- Last 24hrs
- Last 3 days
- Last 7 days
- More than a week ago

Litter / Pollutants:

- Cans
- Paper
- Plastic
- Bottles
- Food Packets
- Waxed Cardboard
- Oil (m²)
- Car bodies
- Other
- Clothing
- Polystyrene
- Petrol/Diesel (m²)

If 'Other', please specify:

None

