

## Physical and Chemical Analysis Data Form

### Waterwatch Melbourne Physical and Chemical Analysis

**Monitoring site details**

Site code: \_\_\_\_\_

Site description: \_\_\_\_\_

**Name of monitoring group**

Persons monitoring: \_\_\_\_\_

Date and time of monitoring: \_\_\_\_\_

Y&R 003  
Firebreak Bridge

Su Dempsey

16/1/2017

NB Extra monitoring and sampling due to extremely milky water in Wetlands ponds to Billabong Br + Pobblebank R. Railway works??

**Please record your data below:**

Parameter	Reading	Comments
Air Temperature	22 °C	
Water Temperature	17.3 °C	
Turbidity	269 FTU <del>NTU</del>	
pH	7.0 Unit	
Conductivity	420 µS / cm	
Dissolved Oxygen	not measured mg / L	— % Saturation
Phosphate <small>(If using Lamotte Smart2 Colorimeter multiply by 0.326 to calculate mg/L)</small>	0.00 mg / L	
Ammonium	Too milky to test. <del>0.00</del> mg / L	
Nitrate	mg / L	

**Observations and Notes:**

What has changed since last time you monitored?

now very milky -

One week ago - wetland ponds

What stands out about the site today?

Other observations:



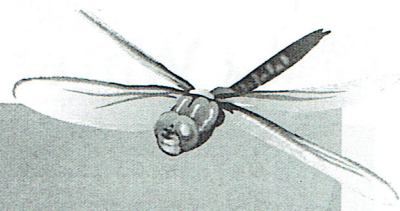

## Physical and Chemical Analysis Data Form

### Waterway Information

#### Rate of flow:

- Very fast       Fast       Normal base flow       Slow       Trickle  
 None       Permanent       Temporary       Other

If 'Other', please specify:

#### Type of flow:

- Rising       Steady       Falling       Peak       Dry       Pools / Puddles       Other

If 'Other', please specify:

#### Waterway Appearance:

- Clear       Muddy       Smelly       Frothy       Scummy  
 Oily       Discoloured       Milky       Stained brown       Other

If 'Other', please specify:

Waterway depth: \_\_\_\_\_ cm (0 to 3000cm)

Waterway width: \_\_\_\_\_ m (0 to 100m)

#### Weather:

- Sunny       Cloudy       Overcast       Showers       Rain  
 Hail       Windy       Foggy       Other

If 'Other', please specify:

#### Last rainfall:

- Raining now       Last 24hrs       Last 3 days       Last 7 days       More than a week ago  
*9mm 14/1/17*      *58mm Dec 31<sup>st</sup>*

#### Litter / Pollutants (record no.):

- |                     |             |                                     |                           |
|---------------------|-------------|-------------------------------------|---------------------------|
| ___ Cans            | ___ Paper   | ___ Clothing                        | ___ Oil (m <sup>2</sup> ) |
| ___ Food Packets    | ___ Plastic | ___ Polystyrene                     | ___ Car bodies            |
| ___ Waxed Cardboard | ___ Bottles | ___ Petrol/Diesel (m <sup>2</sup> ) | ___ Other (specify)       |

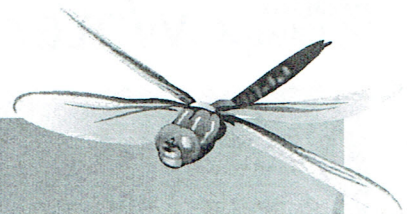

## Physical and Chemical Analysis Data Form

### Waterwatch Melbourne Physical and Chemical Analysis

**Monitoring site details**

Site code:            *Billabong Bridge - not normally sampled.*

Site description:

**Name of monitoring group**

Persons monitoring: *Su D*

Date and time of monitoring: *16-1-2017*

**Please record your data below:**

Parameter	Reading	Comments
Air Temperature	<i>23</i> °C	
Water Temperature	<i>18.3</i> °C	
Turbidity	<i>50</i> FTUNTU	
pH	<i>6.8</i> Unit	
Conductivity	<i>310</i> µS / cm	
Dissolved Oxygen	<i>—</i> mg / L	<i>—</i> % Saturation
Phosphate <small>(If using Lamotte Smart2 Colorimeter multiply by 0.326 to calculate mg/L)</small>	<i>0.07</i> mg / L <i>x.326</i> <i>= 0.023</i>	
Ammonium	<i>0.5</i> mg / L	
Nitrate	mg / L	

**Observations and Notes:**

What has changed since last time you monitored?

What stands out about the site today?

Other observations:



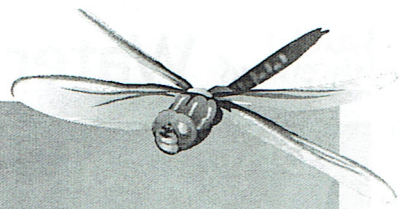

## Physical and Chemical Analysis Data Form

### Waterway Information

**Rate of flow:**

- Very fast       Fast       Normal base flow       Slow       Trickle  
 None       Permanent       Temporary       Other

If 'Other', please specify:

**Type of flow:**

- Rising       Steady       Falling       Peak       Dry       Pools / Puddles       Other

If 'Other', please specify:

**Waterway Appearance:**

- Clear       Muddy       Smelly       Frothy       Scummy  
 Oily       Discoloured       Milky       Stained brown       Other

If 'Other', please specify:

**Waterway depth:** \_\_\_\_\_ cm (0 to 3000cm)

**Waterway width:** \_\_\_\_\_ m (0 to 100m)

**Weather:**

- Sunny       Cloudy       Overcast       Showers       Rain  
 Hail       Windy       Foggy       Other

If 'Other', please specify:

**Last rainfall:**

- Raining now       Last 24hrs       Last 3 days       Last 7 days       More than a week ago

**Litter / Pollutants (record no.):**

- |                     |             |                                     |                           |
|---------------------|-------------|-------------------------------------|---------------------------|
| ___ Cans            | ___ Paper   | ___ Clothing                        | ___ Oil (m <sup>2</sup> ) |
| ___ Food Packets    | ___ Plastic | ___ Polystyrene                     | ___ Car bodies            |
| ___ Waxed Cardboard | ___ Bottles | ___ Petrol/Diesel (m <sup>2</sup> ) | ___ Other (specify)       |

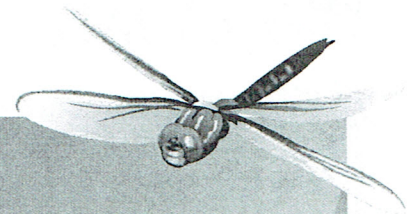

## Physical and Chemical Analysis Data Form

### Waterwatch Melbourne Physical and Chemical Analysis

#### Monitoring site details

Site code: **YGR 006**

Site description:

#### Name of monitoring group

Persons monitoring: **JJ Dempsey**

Date and time of monitoring: **16-1-2017**

#### Please record your data below:

Parameter	Reading	Comments
Air Temperature	<b>23</b> °C	
Water Temperature	<b>19.1</b> °C	
Turbidity	<b>40 FTU-NTU</b>	
pH	<b>6.7</b> Unit	
Conductivity	<b>200</b> µS / cm	
Dissolved Oxygen	<b>—</b> mg / L	<b>—</b> % Saturation
Phosphate <small>(If using Lamotte Smart2 Colorimeter multiply by 0.326 to calculate mg/L)</small>	<b>0.04</b> mg / L <b>x 0.326</b> <b>= 0.013</b>	
Ammonium	<b>0.10</b> mg / L	
Nitrate	mg / L	

#### Observations and Notes:

What has changed since last time you monitored?

What stands out about the site today?

Other observations:



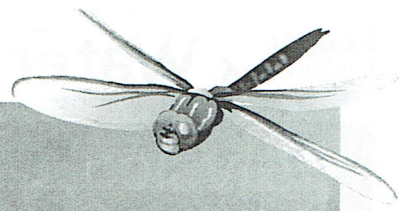

## Physical and Chemical Analysis Data Form

### Waterway Information

**Rate of flow:**

- Very fast       Fast       Normal base flow       Slow       Trickle  
 None       Permanent       Temporary       Other

If 'Other', please specify:

**Type of flow:**

- Rising       Steady       Falling       Peak       Dry       Pools / Puddles       Other

If 'Other', please specify:

**Waterway Appearance:**

- Clear       Muddy       Smelly       Frothy       Scummy  
 Oily       Discoloured       Milky       Stained brown       Other

If 'Other', please specify:

**Waterway depth:** \_\_\_\_\_ cm (0 to 3000cm)

**Waterway width:** \_\_\_\_\_ m (0 to 100m)

**Weather:**

- Sunny       Cloudy       Overcast       Showers       Rain  
 Hail       Windy       Foggy       Other

If 'Other', please specify:

**Last rainfall:**

- Raining now       Last 24hrs       Last 3 days       Last 7 days       More than a week ago

*9 mm*

*58 mm Dec 31 2016*

**Litter / Pollutants (record no.):**

- |                     |             |                                     |                           |
|---------------------|-------------|-------------------------------------|---------------------------|
| ___ Cans            | ___ Paper   | ___ Clothing                        | ___ Oil (m <sup>2</sup> ) |
| ___ Food Packets    | ___ Plastic | ___ Polystyrene                     | ___ Car bodies            |
| ___ Waxed Cardboard | ___ Bottles | ___ Petrol/Diesel (m <sup>2</sup> ) | ___ Other (specify)       |

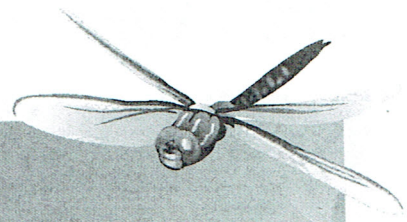

## Physical and Chemical Analysis Data Form

Waterwatch Melbourne Physical and Chemical Analysis

### Monitoring site details

Site code: YGR 020  
 Site description: The Landing

### Name of monitoring group

Persons monitoring: So Dempsey  
 Date and time of monitoring: 16-1-2017

### Please record your data below:

Parameter	Reading	Comments
Air Temperature	<u>23</u> °C	
Water Temperature	<u>20.7</u> °C	
Turbidity	<u>37</u> FTU NTU	
pH	<u>7.0</u> Unit	
Conductivity	<u>170</u> µS/cm	
Dissolved Oxygen	<u>-</u> mg/L	<u>-</u> % Saturation
Phosphate <small>(If using Lamotte Smart2 Colorimeter multiply by 0.326 to calculate mg/L)</small>	<u>0.0</u> <u>0.04</u> <u>x 0.326</u> <u>= 0.013</u> <del>0.13</del>	mg/L
Ammonium	<del>0.10</del> <u>0.01</u> mg/L	
Nitrate	mg/L	

### Observations and Notes:

What has changed since last time you monitored?

What stands out about the site today?

Other observations:



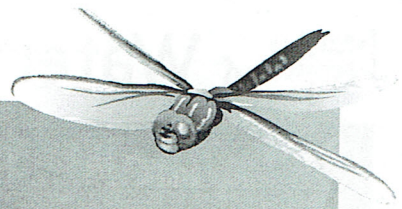

## Physical and Chemical Analysis Data Form

### Waterway Information

#### Rate of flow:

- Very fast       Fast       Normal base flow       Slow       Trickle  
 None       Permanent       Temporary       Other

If 'Other', please specify:

#### Type of flow:

- Rising       Steady       Falling       Peak       Dry       Pools / Puddles       Other

If 'Other', please specify:

#### Waterway Appearance:

- Clear       Muddy       Smelly       Frothy       Scummy  
 Oily       Discoloured       Milky       Stained brown       Other

If 'Other', please specify:

Waterway depth: \_\_\_\_\_ cm (0 to 3000cm)

Waterway width: \_\_\_\_\_ m (0 to 100m)

#### Weather:

- Sunny       Cloudy       Overcast       Showers       Rain  
 Hail       Windy       Foggy       Other

If 'Other', please specify:

#### Last rainfall:

- Raining now       Last 24hrs       Last 3 days       Last 7 days       More than a week ago

#### Litter / Pollutants (record no.):

- |                     |             |                                     |                           |
|---------------------|-------------|-------------------------------------|---------------------------|
| ___ Cans            | ___ Paper   | ___ Clothing                        | ___ Oil (m <sup>2</sup> ) |
| ___ Food Packets    | ___ Plastic | ___ Polystyrene                     | ___ Car bodies            |
| ___ Waxed Cardboard | ___ Bottles | ___ Petrol/Diesel (m <sup>2</sup> ) | ___ Other (specify)       |